

Not Affiliated Items Collection:

2013.0002.0001

Unknown cultural affiliation

Date: unknown

Donor: Unknown

Crude sword or chair leg

Wooden object. Resembles crude sword or whittled chair leg.

41.5 x 4 x 2.4 cm



2013.0002.0002

Unknown cultural affiliation

Date: unknown

Donor: Unknown

Crude sword or chair leg

Wooden object. Resembles crude sword or whittled chair leg.

2.7 x 6 x 41 cm



2013.0002.0003

Unknown cultural affiliation

Date: unknown

Donor: Unknown

Crude sword or chair leg

Wooden object. Resembles crude sword or whittled chair leg.

40 x 3.8 x 2.4 cm



2013.0002.0004

Unknown cultural affiliation

Date: unknown

Donor: Unknown

Plant fiber sandal

10 x 8 x 26 cm



2013.0002.0005

Unknown cultural affiliation

Date: unknown

Donor: Unknown

Plant fiber sandal

10 x 8 x 26 cm



2013.0002.0006

Unknown cultural affiliation

Date: unknown

Donor: Unknown

Oval wooden basket

17.1 x 31.3 x 39.4 cm



2013.0002.0007

Unknown cultural affiliation

Date: unknown

Donor: Unknown

Rectangular painted basket

Floral design in red, green, and brown.

7 x 22.2 x 28.5 cm



2013.0002.0008

Unknown cultural affiliation

Date: unknown

Donor: Unknown

Rectangular wooden basket

Higher curved ends.

13.4 x 10.5 x 32.1 cm



2013.0002.0009

Unknown cultural affiliation (Portugal: Madeira)

Date: unknown

Donor: Unknown

Star-shaped basket

Woven piece in shape of a star inside flower.

2.5 x 15.7 cm



2013.0002.0010

Unknown cultural affiliation

Date: unknown

Donor: Unknown

Small circular basket or hat

Red, dark brown, and tan design.

3.5 x 13.5 cm



2013.0002.0011

Unknown cultural affiliation

Date: unknown

Donor: Unknown

Wooden basket with handle

Rectangular.

16.8 x 19 x 26.5 cm



2013.0002.0012

Unknown cultural affiliation

Date: unknown

Donor: Unknown

Basket with jingles or windchime

Woven basket with attached leather ropes. At end of several leather segments is a metal cone pressed tightly around end of leather piece. Piece of leather attached to bottom of basket at lining. Looped string at rim of basket for hanging purposes.

20 x 10 x 8.6 cm



2013.0002.0013

Unknown cultural affiliation

Date: unknown

Donor: Unknown

Bundle of fibers

Braided leather belted with bone 2-holed bead. Cord on top for hanging.

20 x 3 x 11 cm



2013.0002.0014

Unknown cultural affiliation

Date: unknown

Donor: Unknown

Lithics and organic material

Size varies (multiples items)



2013.0002.0015

Unknown cultural affiliation

Date: unknown

Donor: Unknown

Ladle

36.5 x 12.6 x 6.5 cm



2013.0002.0016

Seminole

Date: unknown

Donor: Unknown

Seminole model boat souvenir

34.5 x 6.5 x 4.5 cm



2013.0002.0017

Unknown cultural affiliation

Date: unknown

Donor: Unknown

Figurine

Carved wooden figure of a man.

8 x 3 x 1.5 cm



2013.0002.0018

Unknown cultural affiliation

Date: unknown

Donor: Unknown

Shell

2.7 x 2.1 x 1 cm



2013.0002.0019

Unknown cultural affiliation

Date: unknown

Donor: Unknown

Plant fiber sandal

10 x 8 x 26 cm



2013.0002.0020

Unknown cultural affiliation

Date: unknown

Donor: Unknown

Plant fiber sandal

10 x 8 x 26 cm



2013.0002.0021

Unknown cultural affiliation

Date: unknown

Donor: Unknown

Tightly woven circular basket

A basket with a sturdy, tight circular woven pattern. In very good condition, fairly new.

8.5 x 18 cm



2013.0002.0022

Unknown cultural affiliation

Date: unknown

Donor: Unknown

Glass vial of beads

Modern glass vial of differently-colored beads. Blue, green, white, and black.

Some dirt and debris is among the beads. There is also a historical tag which reads JhMf-4.

Beads: .2 x .1 cm; Jar: 1.5 x 6.5 cm



2013.0002.0023

Unknown cultural affiliation

Date: unknown

Donor: Unknown

Painted wooden crossbow

Wooden crossbow with carved central part decorated with red and black designs.

49 x 91 x 8.5 cm



2013.0002.0024

Unknown cultural affiliation

Date: unknown

Donor: Unknown

Bermbau (musical instrument)

Painted wood (red, white, and blue). Metal wire attached, twined cotton.

Previously recorded as painted bow.

142 x 1.91 cm

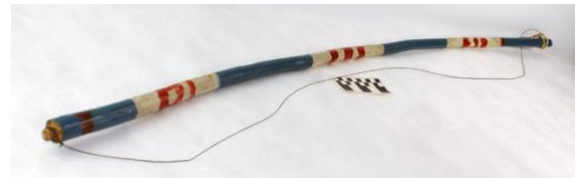

2013.0002.0025

Unknown cultural affiliation

Date: unknown

Donor: Unknown

Leather/skin rain cover

Wrapped up and tied leather/skin rain cover. Appears to have a leather patch. Sewn with plant fibers or textile and tied into wrapped position with a leather strip.

38 x 29 x 13 cm



2013.0002.0026

Unknown cultural affiliation

Date: unknown

Donor: Unknown

Multi-colored knit hat

Possibly child size. Knit hat with light blue, navy, pink, cream edges. Four pompoms on crown of hat. (Two pink, one cream, one light blue). Hole in hat for ponytail to come out.

20 x 22 cm



2013.0002.0027

Unknown cultural affiliation

Date: unknown

Donor: Unknown

Coconut shell

12.4 x 9.5 x 9.5 cm



2013.0002.0028

Unknown cultural affiliation

Date: unknown

Donor: Unknown

Small white basket with handle

15.5 x 15 x 12.5 cm



2013.0002.0029

Unknown cultural affiliation

Date: unknown

Donor: Unknown

Circular basket

33.5 x 13.5 x 33.5 cm



2013.0002.0030

Unknown cultural affiliation

Date: unknown

Donor: Unknown

Twig basket with handle

17.5 x 26 x 20 cm



2013.0002.0031

Unknown cultural affiliation

Date: unknown

Donor: Unknown

Twig basket with handle

32.5 x 31 x 23 cm



2013.0002.0032

Unknown cultural affiliation

Date: unknown

Donor: Unknown

Red fabric with gold pattern

92.5 cm



2013.0002.0033

Unknown cultural affiliation

Date: unknown

Donor: Unknown

Rope carrying basket

85 x 64 x 4 cm



2013.0002.0034

Unknown cultural affiliation

Date: unknown

Donor: Unknown

Rope carrying basket

86 x 63 x 4 cm



2013.0002.0035

VOIDED (see 2013.0012.0003)

2013.0002.0036

Unknown cultural affiliation

Date: unknown

Donor: Unknown

Cornucopia basket

36 x 20 x 20 cm



2013.0002.0037

Unknown cultural affiliation

Date: unknown

Donor: Unknown

Twig basket with handle

Flowers attached.

39 x 11 x 11 cm



2013.0002.0038

Unknown cultural affiliation

Date: unknown

Donor: Unknown

Twig basket

11 x 15 x 11 cm



2013.0002.0039

Unknown cultural affiliation

Date: unknown

Donor: Unknown

Basketry-covered bottle

20 x 6 x 6 cm



2013.0002.0040

VOIDED (See 2013.0014.0052)

2013.0002.0041

VOIDED (See 2013.0014.0053)

William Gerritson Collection:

2013.0003.0001

Unknown cultural affiliation

Date: pre-1969

Donor: William Gerritson (Buck Lake, WI) (donated 1967)

Small bowl made of fibers

The inside has a grey and brown geometric design and the same on the outside.

33 x 33 cm



2013.0003.0002

Hopi

Date: 19-20th c. A.D.

Donor: William Gerritson (Buck Lake, WI) (donated 1967)

Yucca sifting basket

Herring-bone wickerwork pattern. For sifting meal.

14 x 48 cm



2013.0003.0003

Unknown cultural affiliation

Date: pre-1969

Donor: William Gerritson (Buck Lake, WI) (donated 1967)

Waterproof jug

Covered with pinon gum. Round body with short thick neck. Small horse hair handles on the body directly next to each other. Flat bottom.

21.5 x 21 cm



Angus Lookaround Collection:

2013.0004.0001

Unknown cultural affiliation (Navajo?)

Date: pre-1964

Donor: Angus Lookaround (Shawano, WI) (donated 9/12/1964)

Date: pre-1964

Small wool blanket sampler in tan, brown, and red-brown yarn.

Geometric design.

45.7 x 45.7 cm



2013.0004.0002

Unknown cultural affiliation

Date: pre-1964

Donor: Angus Lookaround (Shawano, WI) (donated 9/12/1964)

Bead brooch with red ribbon attached and a bell.

24 x 3.8 cm



2013.0004.0003

Unknown cultural affiliation

Date: pre-1964

Donor: Angus Lookaround (Shawano, WI) (donated 9/12/1964)

Beaded headband made of blue, white, yellow, and red beads.

1.3 x 29.2 cm



2013.0004.0004

Unknown cultural affiliation

Date: pre-1964

Donor: Angus Lookaround (Shawano, WI) (donated 9/12/1964)

Beadwork with white background

Red, light and dark blue, yellow, and green beads.

2.5 x 24 cm



2013.0004.0005

Unknown cultural affiliation

Date: pre-1964

Donor: Angus Lookaround (Shawano, WI) (donated 9/12/1964)

Beadwork in white and green.

60.5 x 2 cm



2013.0004.0006

Unknown cultural affiliation

Date: pre-1964

Donor: Angus Lookaround (Shawano, WI) (donated 9/12/1964)

White beadwork in fringe design.

10 x 7 cm



University of Wisconsin Anthropology Collection (UWAC)

2013.0004.0007

Unknown cultural affiliation

Date: pre-1964

Donor: Angus Lookaround (Shawano, WI) (donated 9/12/1964)

Seashell necklace

33 x 4.5 cm



2013.0004.0008

Unknown cultural affiliation

Date: pre-1964

Donor: Angus Lookaround (Shawano, WI) (donated 9/12/1964)

Wooden ladle

Simple carving on end of handle.

46 cm (L), 12 cm (diameter), 4.5 cm (depth)



2013.0004.0009

Unknown cultural affiliation

Date: pre-1964

Donor: Angus Lookaround (Shawano, WI) (donated 9/12/1964)

Lacrosse stick (wood)

Cup formed at fold of wood. Laced with leather thongs. Handle nailed together.

37.5 cm



2013.0004.0010

Unknown cultural affiliation

Date: pre-1964

Donor: Angus Lookaround (Shawano, WI) (donated 9/12/1964)

Lacrosse stick (wood)

Cup formed at fold of wood. Laced with leather thongs. Handle nailed together.

41 cm



2013.0004.0011

Unknown cultural affiliation

Date: pre-1964

Donor: Angus Lookaround (Shawano, WI) (donated 9/12/1964)

Snow snake (wooden pole with attached metal cap)

Cap has four geometric cutouts. This end also has more depth than center of object. Other end narrows a bit.

91.5 x 2 x 1.5 cm



2013.0004.0012

Unknown cultural affiliation

Date: pre-1964

Donor: Angus Lookaround (Shawano, WI) (donated 9/12/1964)

Projectile point mounted on split stick with rawhide.

8.5 cm



2013.0004.0013

Unknown cultural affiliation

Date: pre-1964

Donor: Angus Lookaround (Shawano, WI) (donated 9/12/1964)

Projectile point mounted on split stick with rawhide.

7.5 cm



2013.0004.0014

Unknown cultural affiliation

Date: pre-1964

Donor: Angus Lookaround (Shawano, WI) (donated 9/12/1964)

Scraping tool mounted into wooden handle.

13 cm



2013.0004.0015

Unknown cultural affiliation

Date: pre-1964

Donor: Angus Lookaround (Shawano, WI) (donated 9/12/1964)

Arm cuff

Beaded with star patterns in orange, white, and blue. Leather lined.

14.5 x 13.3 cm



2013.0004.0016

Unknown cultural affiliation

Date: pre-1964

Donor: Angus Lookaround (Shawano, WI) (donated 9/12/1964)

Child's armband

Buckskin with lavender, purple, rose, green, and yellow beads. Lined in red silk.

5.5 x 5 cm



2013.0004.0017

Unknown cultural affiliation

Date: pre-1964

Donor: Angus Lookaround (Shawano, WI) (donated 9/12/1964)

Buckskin bag

Geometric beaded border in orange, white, turquoise. Central motif in yellow, blue, green, and orange. Fringe on bottom with metal cones attached to each strand.

28 x 20 cm



2013.0004.0018

Aboriginal Australian

Date: pre-1964

Donor: Angus Lookaround (Shawano, WI) (donated 9/12/1964)

Wooden boomerang

A carved pattern on one side and a carved S-shaped line on the other side. Cracked at both ends.

49.5 x 6 cm



2013.0004.0019

Aboriginal Australian

Date: pre-1964

Donor: Angus Lookaround (Shawano, WI) (donated 9/12/1964)

Wooden staff

Labeled "Guaranteed Genuine. Entirely Hand Made by a tribal Aborigine of Australia."

63 x 9 (circumference) cm



2013.0004.0020

Unknown cultural affiliation

Date: pre-1964

Donor: Angus Lookaround (Shawano, WI) (donated 9/12/1964)

Flat and round woven basket

Tan colored with a reddish purple design around the sides. Woven in a circular pattern.

24 x 4.5 cm



2013.0004.0021

Unknown cultural affiliation

Date: pre-1964

Donor: Angus Lookaround (Shawano, WI) (donated 9/12/1964)

Flat and round woven dish

Multi-colored in reds, greens, purple, and tan. Woven in a circular pattern.

24.5 cm



2013.0004.0022

Unknown cultural affiliation

Date: pre-1964

Donor: Angus Lookaround (Shawano, WI) (donated 9/12/1964)

Round woven basket

Colored in green, yellow, white, black, red, orange, brown, and blue.

37 x 9.5 cm



2013.0004.0023

Unknown cultural affiliation

Date: pre-1964

Donor: Angus Lookaround (Shawano, WI) (donated 9/12/1964)

Flat and round woven bowl

Tan colored with four red-pink squares circling it and a red-pink ring on the bottom.

16 x 4.5 cm



2013.0004.0024

Unknown cultural affiliation

Date: pre-1964

Donor: Angus Lookaround (Shawano, WI) (donated 9/12/1964)

Long gilt dress trim

Black, clear, and yellow seed beads. Gold metal flowerettes and pink and green glass "jewels."

58 x 2.5 cm



2013.0004.0025

Unknown cultural affiliation

Date: pre-1964

Donor: Angus Lookaround (Shawano, WI) (donated 9/12/1964)

Pottery sherds

4 x 4 cm



2013.0004.0026

Unknown cultural affiliation

Date: pre-1964

Donor: Angus Lookaround (Shawano, WI) (donated 9/12/1964)

Shell bead necklace

Chalky white beads.

75 cm



2013.0004.0027

Unknown cultural affiliation

Date: pre-1964

Donor: Angus Lookaround (Shawano, WI) (donated 9/12/1964)

Reed woven basket

Pear-shaped, sits crooked.

24.5 x 14.5 cm



2013.0004.0028

Mohawk

Date: pre-1964 (artist: Gunuk'tanyōn "Under the Bed," Mohawk woman, Turtle clan)

Donor: Angus Lookaround (Shawano, WI) (donated 9/12/1964)

Cornhusk moccasin

Once used to dress the dead for burial.

25 cm



2013.0004.0029

Mohawk

Date: pre-1964 (artist: Gunuk'tanyōn "Under the Bed," Mohawk woman, Turtle clan)

Donor: Angus Lookaround (Shawano, WI) (donated 9/12/1964)

Cornhusk moccasin

Once used to dress the dead for burial.

25 cm



2013.0004.0030

Unknown cultural affiliation

Date: pre-1964

Donor: Angus Lookaround (Shawano, WI) (donated 9/12/1964)

Necklace of black and clear beads.

27 cm



2013.0004.0031

Unknown cultural affiliation

Date: pre-1964

Donor: Angus Lookaround (Shawano, WI) (donated 9/12/1964)

Yellow beads

21.5 cm



Vernon Hall Collection:

2013.0006.0079

Isleta Pueblo (New Mexico: Isleta Pueblo)

Date: 1973 (artist: Joe S. Jojola)

Donor: Mr. and Mrs. Vernon Hall (Cleveland, OH) (donated 8/15/1984)

Ceramic bowl (hummingbird)

Bowl attached to another upside down bowl, giving it a goblet shape. Blue hummingbird rests on lip of bowl. Geometric designs in black and orange on white background. Pictures of artist creating bowl are taped on underside.

19 x 28 cm



2013.0006.0080

Isleta Pueblo (New Mexico: Isleta Pueblo)

Date: 1973 (artist: Joe S. Jojola)

Donor: Mr. and Mrs. Vernon Hall (Cleveland, OH) (donated 8/15/1984)

Ceramic bowl (toad and salamander)

Geometric designs in orange and black. Green toad and orange salamander perched on opposite sides of bowl.

8.5 x 21.6 cm



2013.0006.0081

Isleta Pueblo (New Mexico: Isleta Pueblo)

Date: 1973 (artist: Lucy R. Jojola)

Donor: Mr. and Mrs. Vernon Hall (Cleveland, OH) (donated 8/15/1984)

Ceramic vase (decorated)

Globular vase-shaped ceramic pot. White paint background with designs in black and orange.

24.5 x 5 x 18 cm



Dr. William Laughlin and Dr. Fred Milan Collection:

2013.0009.0001

Inuit (Alaska: Wainwright)

Date: mid-20th century

Donor: William Laughlin, Fred Milan (UW-Madison) (donated 1964-1965)

Snowshoe

Wooden frame with sinew/leather woven for the supports. Alaskan style, fine netting suggests a Kutchin origin.

95 x 25 x 14 x 2 cm



2013.0009.0002

Inuit (Alaska: Wainwright)

Date: mid-20th century

Donor: William Laughlin, Fred Milan (UW-Madison) (donated 1964-1965)

Snowshoe

Wooden frame with sinew/leather woven for the supports. Alaskan style, fine netting suggests a Kutchin origin.

95 x 25 x 14 x 2 cm



2013.0009.0003

Inuit (Alaska: Wainwright)

Date: mid-20th century

Donor: William Laughlin, Fred Milan (UW-Madison) (donated 1964-1965)

Fishing pole

Copper fish hooks hanging on string made from sinew and baleen. Three strings attached to ivory piece and made heavy with inlaid lead. Cloth string wrapped around shaft.

69 x 1.3 cm



2013.0009.0004

Inuit (Alaska: Wainwright)

Date: mid-20th century

Donor: William Laughlin, Fred Milan (UW-Madison) (donated 1964-1965)

Fishing pole

String made from monofilament. Hide and baleen fish hooks. One made of iron. Other an ivory copy of an iron hook with a nail through it. Repair done with black tape on one end of pole.

72 x 1 cm



2013.0009.0005

Inuit (Alaska: Wainwright)

Date: mid-20th century

Donor: William Laughlin, Fred Milan (UW-Madison) (donated 1964-1965)

Harpoon

Wooden harpoon with bone tip and sinew tie.

63 x 2.8 x 1.2 cm



2013.0009.0006

Inuit (Alaska: Wainwright)

Date: mid-20th century

Donor: William Laughlin, Fred Milan (UW-Madison) (donated 1964-1965)

Fabric bag

Long and thin. White and cream colored. Machine-sewn.

70.5 x 15 cm



2013.0009.0007

Inuit (Alaska: Wainwright)

Date: mid-20th century

Donor: William Laughlin, Fred Milan (UW-Madison) (donated 1964-1965)

Wooden club with hafted bone

Bone hafted to wood. Tied together by sinew to make a club.

62 x 2.5 x 8 x 2.9 cm



2013.0009.0008

Inuit (Alaska: Wainwright)

Date: mid-20th century

Donor: William Laughlin, Fred Milan (UW-Madison) (donated 1964-1965)

Wooden club with bone end

Antler or bone hafted into wood.

105.5 x 2.7 x 2.2 x 10 cm



2013.0009.0009

Inuit (Alaska: Wainwright)

Date: mid-20th century

Donor: William Laughlin, Fred Milan (UW-Madison) (donated 1964-1965)

Sealing harpoon

Wooden with leather straps. Harpoon lead socket carved like seal claw (broken).

Nails in lead socket and nail holes in a line on a long shaft.

140 x 2.9 cm



2013.0009.0010

Inuit (Alaska: Wainwright)

Date: mid-20th century

Donor: William Laughlin, Fred Milan (UW-Madison) (donated 1964-1965)

Bone awl

Piece of bone sharpened to a point.

8.5 cm



2013.0009.0011

Inuit (Alaska: Wainwright)

Date: mid-20th century

Donor: William Laughlin, Fred Milan (UW-Madison)
(donated 1964-1965)

Kayak frame

No measurements available



2013.0009.0012

Inuit (Alaska: Wainwright)

Date: mid-20th century

Donor: William Laughlin, Fred Milan (UW-Madison) (donated 1964-1965)

Harpoon line

Wooden circle, two legs, and triangular piece held together with sinew. Four seals sit on top of wooden ring which is held together with two metal bands. Leather harpoon line with short bone shaft and metal arrow point at one end and a small rounded bone piece at the other end of the line.

80 x 39.5 x 36 x 10.5 cm



2013.0009.0013

Inuit (Alaska: Wainwright)

Date: mid-20th century

Donor: William Laughlin, Fred Milan (UW-Madison) (donated 1964-1965)

Kayak paddle

Carved wooden kayak paddle.

243.4 x 9 x 3 cm



2013.0009.0014

Inuit (Alaska: Wainwright)

Date: mid-20th century

Donor: William Laughlin, Fred Milan (UW-Madison) (donated 1964-1965)

Wooden saw with metal blade

Fragile wood saw with detachable wood frame piece. Metal blade attached with metal screws, washers, and bent nails, all rusted pieces. Blade is a bit bent as well.

91 x 26 x 2 cm



2013.0009.0015

Inuit (Alaska: Wainwright)

Date: mid-20th century

Donor: William Laughlin, Fred Milan (UW-Madison) (donated 1964-1965)

Carved and polished ivory point

Long thin piece of ivory. One end carved to a point with two triangular hole cut through evidence of being attached to something unknown.

32.5 x 1.5 x 1 x 1.6 cm



2013.0009.0016

Inuit (Alaska: Wainwright)

Date: mid-20th century

Donor: William Laughlin, Fred Milan (UW-Madison) (donated 1964-1965)

Spear or bone point

A bone point that looks like it could have been part of a spear. One side has a shallow groove down the middle.

7.5 cm



2013.0009.0017

Inuit (Alaska: Wainwright)

Date: mid-20th century

Donor: William Laughlin, Fred Milan (UW-Madison) (donated 1964-1965)

Spear

Light colored wrapping, hide. Wooden pole with round cross section. Bone socket at one end and a long, curved bone (ivory) pick at the other end of the wooden pole attached with leather string wrapped around pole. A loose leather string is attached to the pole as well. A little ivory animal head with inlaid eyes is tied on to the middle of the wooden pole.

185 x 2 x 2 cm



2013.0009.0018

Inuit (Alaska: Wainwright)

Date: mid-20th century

Donor: William Laughlin, Fred Milan (UW-Madison) (donated 1964-1965)

Pipe bowl

Clay with two bands of incised decoration. Wood stem missing.

4 x 1.5 x 2.7 x 2.2 cm



2013.0009.0019

Inuit (Alaska: Wainwright)

Date: mid-20th century

Donor: William Laughlin, Fred Milan (UW-Madison) (donated 1964-1965)

Kayak

Skin covered short, "chubby," kayak.

No measurements available



Aleut Collection:

2013.0010.0001

Aleut (Alaska)

Date: Unknown

Donor: Dr. Catharine McClellan (UW-Madison)? (donated: unknown)

Basket

Cylindrical openwork twined basket. Sides only, bottom missing. Decorated with false embroidery in several colors of wool and black fern stems in banded geometric pattern. Braided, scalloped rim. Plain two element S twining.

24 x 17 cm



2013.0010.0002

Aleut (Alaska)

Date: Unknown

Donor: Dr. Catharine McClellan (UW-Madison)? (donated: unknown)

Basket

Cylindrical. Geometric false embroidery in three colors. Wave pattern, or angular meander. Also stepped rectangles. Plain two element Z twining with false embroidery.

23 x 23 cm



2013.0010.0003

Aleut (Alaska)

Date: Unknown

Donor: Dr. Catharine McClellan (UW-Madison)? (donated: unknown)

Basket

Cylindrical openwork twined basket. Trace of red and purple wool. False embroidery near rim. Does not have characteristic braided scallop at rim. Exposed warp openwork. Plain two element Z twining.

25 x 25 cm



2013.0010.0004

Aleut (Alaska)

Date: Unknown

Donor: Dr. Catharine McClellan (UW-Madison)? (donated: unknown)

Basket lid

Highly deteriorated.

19 x 19 x 3 cm



Thomas Hamilton Collection:

2013.0011.0001

Inuit (Alaska: Bering Sea)

Date: 1961-1962 (artist: Mrs. Truman Cleveland (Ambler Alaska))

Donor: Thomas Hamilton (donated: 1962)

Mukluk

Caribou skin. Fur on the outside. Calf skin trim. Green felt trim with red tassels.

11 x 35 x 28 cm



2013.0011.0002

Inuit (Alaska: Bering Sea)

Date: 1961-1962 (artist: Mrs. Truman Cleveland (Ambler Alaska))

Donor: Thomas Hamilton (donated: 1962)

Mukluk

Caribou skin. Fur on the outside. Calf skin trim. Green felt trim with red tassels.

11 x 35 x 28 cm



2013.0011.0003

Inuit (Alaska: Bering Sea)

Date: 1961-1962 (artist: Mrs. Truman Cleveland (Ambler Alaska))

Donor: Thomas Hamilton (donated: 1962)

Mukluk

Seal skin with fur inside.

40 x 23 x 12 cm



2013.0011.0004

Inuit (Alaska: Bering Sea)

Date: 1961-1962 (artist: Mrs. Truman Cleveland (Ambler Alaska))

Donor: Thomas Hamilton (donated: 1962)

Mukluk

Seal skin with fur inside.

40 x 23 x 12 cm



2013.0011.0005

Inuit (Alaska: Bering Sea)

Date: 1961-1962 (artist: Mrs. Truman Cleveland (Ambler Alaska))

Donor: Thomas Hamilton (donated: 1962)

Mukluk

Seal skin with fur inside.

11 x 33 x 24 cm



2013.0011.0006

Inuit (Alaska: Bering Sea)

Date: 1961-1962 (artist: Mrs. Truman Cleveland (Ambler Alaska))

Donor: Thomas Hamilton (donated: 1962)

Mukluk

Seal skin with fur inside.

11 x 33 x 24 cm



Frances Ross Collection:

2013.0012.0001

Inuit (Alaska: King Island)

Date: Unknown

Donor: Frances Ross (Nome, Alaska) (donated: ca.1974)

Kayak frame

Wooden frames such as this, covered with sea mammal skins, created a light, durable maneuverable craft in which Eskimo hunters could travel long distances in pursuit of sea mammals such as walrus and seal, a staple in their diet. The single hatch in this craft is for the accommodation of a single Eskimo hunter. Through various techniques of sealing the water-proof skin parka of the hunter about this hatch the craft could be made virtually water-proof. Larger open skin boats (umiaks) allowed a number of people to undertake relatively long sea voyages (i.e. between Siberia and the Alaskan mainland). The use of metal in the construction and repair of this particular specimen is due to European contact.

No measurements available



2013.0012.0002

Inuit (Alaska: King Island)

Date: Unknown

Donor: Frances Ross (Nome, Alaska) (donated: ca.1974)

Seal club

This hard wooden club was kept in the kayak and used to administer the coup de grace to harpooned sea mammals which had exhausted themselves sufficiently to be brought alongside by means of the line attached to the harpoon head. This particular specimen is shaped in the general form of a seal with carved and painted eyes.

No measurements available

No image available

2013.0012.0003 (previously 2013.0002.0035)

Inuit (Alaska: King Island)

Date: 1960s?

Donor: Frances Ross (Nome, Alaska) (donated: 1960s?)

Kayak paddle

301.5 x 3 x 8.5 cm



Rev. Harley H. and Henrieta B. Sievenpiper Collection:

2013.0013.0001

Inuit (Alaska: Buckland)

Date: Unknown

Donor: Harley and Henrietta Sievenpiper (Burnaby Lake, Canada) (donated 1947)

Cranberry stomper

Wooden flat end cranberry stomper. Long handle.

23.5 x 8 cm



2013.0013.0002

Inuit (Alaska: Buckland)

Date: Unknown

Donor: Harley and Henrietta Sievenpiper (Burnaby Lake, Canada) (donated 1947)

Knife handle

Made from light-colored wood. Missing metal knife. Open space where metal would fit.

9.5 x 6 x 3 cm



2013.0013.0003

Inuit (Alaska: Buckland)

Date: Unknown

Donor: Harley and Henrietta Sievenpiper (Burnaby Lake, Canada) (donated 1947)

Drill mouthpiece

Worked bone piece with drilled holes at both ends and an indent in the corner.

12 x 3.5 x 12 cm



2013.0013.0004

Inuit (Alaska: Buckland)

Date: Unknown

Donor: Harley and Henrietta Sievenpiper (Burnaby Lake, Canada) (donated 1947)

Bone polisher

Black, smooth stone ostensibly used to polish bone tools. Grooves on each side, probably from use as a polisher.

9.5 x 3 x 3 cm



2013.0013.0005

Inuit (Alaska: Buckland)

Date: Unknown

Donor: Harley and Henrietta Sievenpiper (Burnaby Lake, Canada) (donated 1947)

Killing stone

"Stone killer" tied to wooden handle originally. Used to kill seals by tapping them on the head. Heavy, white and brown stone.

4.5 x 3 x 4.5 cm



2013.0013.0006

Inuit (Alaska: Buckland)

Date: Unknown

Donor: Harley and Henrietta Sievenpiper (Burnaby Lake, Canada) (donated 1947)

Wooden drill point

Pointed, carved, oblong object of light wood. Bark or dark surface deposit covers entire point.

13.4 x 1.8 x 1.8 cm



2013.0013.0007

Inuit (Alaska: Buckland)

Date: Unknown

Donor: Harley and Henrietta Sievenpiper (Burnaby Lake, Canada) (donated 1947)

Spear point

Spear tip with break off damage on point and body: age damage, convex.

2 x 21.8 cm



2013.0013.0008

Inuit (Alaska: Buckland)

Date: Unknown

Donor: Harley and Henrietta Sievenpiper (Burnaby Lake, Canada) (donated 1947)

String winder

Wooden "string winder" with 4 projecting points.

21 x 10.5 cm



2013.0013.0009

Inuit (Alaska: Buckland)

Date: Unknown

Donor: Harley and Henrietta Sievenpiper (Burnaby Lake, Canada) (donated 1947)

Wedge

Drill hole along edge.

Max 2.3 Min .3 x max 3.2 min 2.5 x 1.4 x max 9.7 x 7.8 cm



2013.0013.0010

Inuit (Alaska: Buckland)

Date: Unknown

Donor: Harley and Henrietta Sievenpiper (Burnaby Lake, Canada) (donated 1947)

Unknown implement

Carved wooden implement. Possibly decorative. Has various cut marks running the length. Appears to have been broken off of a larger artifact.

15 x 3 x 2.5 cm



2013.0013.0011

Inuit (Alaska: Buckland)

Date: Unknown

Donor: Harley and Henrietta Sievenpiper (Burnaby Lake, Canada) (donated 1947)

Old wedge

Bone (?) object with flat end and a narrow/pointed end; curved in form.

2.5 x 14.5 x 3 cm



2013.0013.0012

Inuit (Alaska: Buckland)

Date: Unknown

Donor: Harley and Henrietta Sievenpiper (Burnaby Lake, Canada) (donated 1947)

End of boat pole

Wooden pole with spiral carved bone pieces at both ends. One of the bone pieces ends with a curved pointed part, the other with a smooth cylindrical part and a small bone stick with a cleaved end at the very end. This bone stick holds a leather string, perhaps a harpoon line) in place. The leather string ends with a bone piece that could hold a metal arrowhead. Leather strings are wrapped around the wooden pole at both ends to fasten the bone pieces. A small bone/ivory piece is tied to the middle of the wooden shaft, probably an animal head, but no inlaid eyes.

140 x 2 x 2 cm



2013.0013.0013

Inuit (Alaska: Buckland)

Date: Unknown

Donor: Harley and Henrietta Sievenpiper (Burnaby Lake, Canada) (donated 1947)

Drum handle

Wooden object with a notch cut into far end.

3 x 10.5 x 2 cm



2013.0013.0014

Inuit (Alaska: Buckland)

Date: Unknown

Donor: Harley and Henrietta Sievenpiper (Burnaby Lake, Canada) (donated 1947)

Wooden end of boat pole

One end is smooth and rounded, the other is weathered. Consists of two pieces of wood jointed together with two wooden dowels.

12.5 x 2.5 x 2 cm



2013.0013.0015

Inuit (Alaska: Buckland)

Date: Unknown

Donor: Harley and Henrietta Sievenpiper (Burnaby Lake, Canada) (donated 1947)

Pleistocene horse tooth

Species undetermined. Probably upper molars. Yellow-brown in color.

8.5 x 2.5 x 3 cm



2013.0013.0016

Inuit (Alaska: Buckland)

Date: Unknown

Donor: Harley and Henrietta Sievenpiper (Burnaby Lake, Canada) (donated 1947)

Pleistocene horse tooth

Species undetermined. Probably upper molars. Yellow-brown in color.

8 x 2 x 3 cm



2013.0013.0017

Inuit (Alaska: Buckland)

Date: Unknown

Donor: Harley and Henrietta Sievenpiper (Burnaby Lake, Canada) (donated 1947)

Pleistocene horse tooth

Species undetermined. Probably upper molars. Yellow-brown in color.

9.5 x 3 x 3 cm



2013.0013.0018

Inuit (Alaska: Buckland)

Date: Unknown

Donor: Harley and Henrietta Sievenpiper (Burnaby Lake, Canada) (donated 1947)

Seal poke blower

Used to inflate seal pokes. Resembles the mouthpiece for a pipe or instrument.

4.5 x 2 x 2 cm



2013.0013.0019

Inuit (Alaska: Buckland)

Date: Unknown

Donor: Harley and Henrietta Sievenpiper (Burnaby Lake, Canada) (donated 1947)

Stone Adze head

Crudely carved gray stone. Hole at worked end of tool and back where tag is attached.

12.5 x 4 x 3 cm



2013.0013.0020

Inuit (Alaska: Buckland)

Date: Unknown

Donor: Harley and Henrietta Sievenpiper (Burnaby Lake, Canada) (donated 1947)

Bone arrow point

Consists of peg to fit into arrow shaft and a carved point.

14.5 x 1.6 x 1.6 cm



2013.0013.0021

Inuit (Alaska: Buckland)

Date: Unknown

Donor: Harley and Henrietta Sievenpiper (Burnaby Lake, Canada) (donated 1947)

Bone hook sinker

Shaped and polished into a pointed oval with a hole at each point to attach to line.

11.2 x 3.2 x 2.2 cm



2013.0013.0022

Inuit (Alaska: Buckland)

Date: Unknown

Donor: Harley and Henrietta Sievenpiper (Burnaby Lake, Canada) (donated 1947)

Hide scraper

Worked black stone tool. Not much use wear.

5.5 x 4.5 x 1 cm



2013.0013.0023

Inuit (Alaska: Buckland)

Date: Unknown

Donor: Harley and Henrietta Sievenpiper (Burnaby Lake, Canada) (donated 1947)

Part of spear

Small wedge-shaped object. Label says "end of spear for small game." Two wooden dowels. Comes to a point at one end. The other is rounded.

8.6 x 1.7 x 2.2 cm



2013.0013.0024

Inuit (Alaska: Buckland)

Date: Unknown

Donor: Harley and Henrietta Sievenpiper (Burnaby Lake, Canada) (donated 1947)

Hide scraper

Made from worked dark gray stone. Used to scrape hides clean for clothing.

3.5 x 3.5 x .8 cm



2013.0013.0025

Inuit (Alaska: Buckland)

Date: Unknown

Donor: Harley and Henrietta Sievenpiper (Burnaby Lake, Canada) (donated 1947)

Slate knife fragment

Thin, sharp piece of gray stone, possibly slate.

8 x 6 x 5 x .5 cm



2013.0013.0026

Inuit (Alaska: Buckland)

Date: Unknown

Donor: Harley and Henrietta Sievenpiper (Burnaby Lake, Canada) (donated 1947)

Ulu knife handle

10 x 2 x 1.75 cm



2013.0013.0027

Inuit (Alaska: Buckland)

Date: Unknown

Donor: Harley and Henrietta Sievenpiper (Burnaby Lake, Canada) (donated 1947)

Hook sinker

Hook sinker carved from light gray bone. Hole at either end to attach to line.

7.7 x 2 x 1.2 cm



2013.0013.0028

Inuit (Alaska: Buckland)

Date: Unknown

Donor: Harley and Henrietta Sievenpiper (Burnaby Lake, Canada) (donated 1947)

Native pottery sherd

Black and red. Grit-tempered. Appears to have been burned, either on purpose or accidentally.

5.5 x 4.4 x 1.1 cm

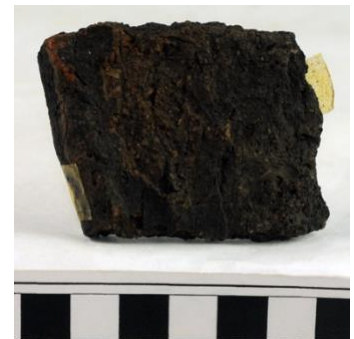

2013.0013.0029

Inuit (Alaska: Buckland)

Date: Unknown

Donor: Harley and Henrietta Sievenpiper (Burnaby Lake, Canada) (donated 1947)

Knife handle

Made from dark-colored wood. Missing metal knife. Open space where metal would fit.

8.2 x 2.6 x 1.1 cm



2013.0013.0030

Inuit (Alaska: Buckland)

Date: Unknown

Donor: Harley and Henrietta Sievenpiper (Burnaby Lake, Canada) (donated 1947)

Wrist guard

Used to protect arm while shooting bow and arrow. Orange/red brown. Fragment.

8 x 3.2 x 2 cm



2013.0013.0031

Inuit (Alaska: Buckland)

Date: Unknown

Donor: Harley and Henrietta Sievenpiper (Burnaby Lake, Canada) (donated 1947)

End of spear

Perhaps part where point is attached to shaft. Small fragment. Bone, stone, or wood.

3.1 x 1.5 x 1.2 cm



2013.0013.0032

Inuit (Alaska: Buckland)

Date: Unknown

Donor: Harley and Henrietta Sievenpiper (Burnaby Lake, Canada) (donated 1947)

Bone crusher

Stone for crushing caribou bones to render grease. Charcoal gray stone, conical shaped. Chemical damage from tape.

8-6 x 14.5 x 14-18 cm



2013.0013.0033

Inuit (Alaska: Buckland)

Date: Unknown

Donor: Harley and Henrietta Sievenpiper (Burnaby Lake, Canada) (donated 1947)

Ice pick

An S-shaped ice pick with a tip at one end and a notch on the other side and native cut marks in the center.

2 x 39.6 cm



2013.0013.0034

Inuit (Alaska: Buckland)

Date: Unknown

Donor: Harley and Henrietta Sievenpiper (Burnaby Lake, Canada) (donated 1947)

Flint knife

Worked black/dark brown stone. Curved triangular shape.

10.5 x 9 x 1.5 cm



2013.0013.0035

Inuit (Alaska: Buckland)

Date: Unknown

Donor: Harley and Henrietta Sievenpiper (Burnaby Lake, Canada) (donated 1947)

Bone tool

Long pointed bone object w/ hole; convex shape.

1.75 x 23 cm



2013.0013.0036

Inuit (Alaska: Buckland)

Date: Unknown

Donor: Harley and Henrietta Sievenpiper (Burnaby Lake, Canada) (donated 1947)

Bone "other tool"

Bone piece with 6 drilled in pairs along edges.

23.4 x max 2.7 min 1.7 cm x min .1 max .2 cm



Northwestern California Basketry Collection:

2013.0014.0001

Yurok, Karok, or Hoopa (northern California)

Date: 19-20th Century A.D.

Donor: Unknown (donated ca.1973)

Basketry cap

Geometric designs in cream and black over all, including rim. Twined ridge approximately 1.5cm from rim. Primarily plain 2-element S-twining with some three element twining. Overlay design.

16 x 9 x 16 cm



2013.0014.0002

Yurok, Karok, or Hoopa (northern California)

Date: 19-20th Century A.D.

Donor: Unknown (donated ca.1973)

Storage basket

Straight-sided storage basket or cooking basket. Triangular designs in red-brown and black on cream. Primarily 2-strand S-twining; some 3 strand twining at rim and near start.

9 x 18.5 cm



2013.0014.0003

Yurok, Karok, or Hoopa (northern California)

Date: 19-20th Century A.D.

Donor: Unknown (donated ca.1973)

Flared cooking basket (or possibly cap)

Covered with complex geometric designs in cream on red-brown background. One row of wrapped twining near rim and one at edge of base. Primarily plain 2-strand S-twining, 3-strand twining in base. Overlay design.

19 x 8 cm



2013.0014.0004

Yurok, Karok, or Hoopa (northern California)

Date: 19-20th Century A.D.

Donor: Unknown (donated ca.1973)

Globular cooking basket

encircled by cream-colored geometric design and two rows of wrapped twining. Red brown. Primarily plain 2-strand S-twining except 3-strand in base. Overlay design.

17 x 9 cm



2013.0014.0005

Yurok, Karok, or Hoopa (northern California)

Date: 19-20th Century A.D.

Donor: Unknown (donated ca.1973)

Globular cooking basket

encircled by cream-colored geometric design and two rows of wrapped twining. Red brown. Primarily plain 2-strand S-twining except 3-strand in base. Overlay design.

15 x 8 cm



2013.0014.0006

Yurok, Karok, or Hoopa (northern California)

Date: 19-20th Century A.D.

Donor: Unknown (donated ca.1973)

Small cooking basket

Two adjacent rows of wrapped twining approximately 3cm from rim. Encircled by cream geometric design on red-Brown background. Primarily plain 2-strand S-twining, some 3-strand diagonal twill twining in base.

15 x 8 cm



2013.0014.0007

Yurok, Karok, or Hoopa (northern California)

Date: 19-20th Century A.D.

Donor: Unknown (donated ca.1973)

Cooking basket

Geometric design, white on red-brown. 2 rows of wrapped twining. Primarily plain 2-strand S-twining. Overlay design, wrapped twining. Plain 3-strand S-twining at base.

17 x 10 cm



2013.0014.0008

Yurok, Karok, or Hoopa (northern California)

Date: 19-20th Century A.D.

Donor: Unknown (donated ca.1973)

Globular cooking basket

Zig-zag design with two rows of wrapped twining. White on red-brown. Primarily plain 2-strand S-twining. Overlay design, wrapped twining. Plain and twilled 3-strand S-twining at base.

16 x 9 cm



2013.0014.0009

Yurok, Karok, or Hoopa (northern California)

Date: 19-20th Century A.D.

Donor: Unknown (donated ca.1973)

Medium globular storage basket

Banded and geometric designs around rim and sides in black, red-brown, brown. Primarily plain 2-element S-twining, 3-element S-twining at base.

20 x 12 cm



2013.0014.0010

Yurok, Karok, or Hoopa (northern California)

Date: 19-20th Century A.D.

Donor: Unknown (donated ca.1973)

Globular storage basket

Three-design blocks of parallelograms and triangles in black on cream. Banded color on rim and base. Primarily 2-element S-twining, with 3-element S-twining at start and edge of base.

16 x 10 cm



2013.0014.0011

Yurok, Karok, or Hoopa (northern California)

Date: 19-20th Century A.D.

Donor: Unknown (donated ca.1973)

Globular storage basket

Three-design blocks of parallelograms in black on cream. Banded color on rim and base. Primarily 2-element S-twining, with 3-element S-twining at start and edge of base.

15 x 7 cm



2013.0014.0012

Yurok, Karok, or Hoopa (northern California)

Date: 19-20th Century A.D.

Donor: Unknown (donated ca.1973)

Small globular storage basket

Meander in 2 colors around basket, with other plain bands of color. Primarily plain 2-element S-twining. Some 3-element S-twining at start.

12 x 7 cm



2013.0014.0013

Yurok, Karok, or Hoopa (northern California)

Date: 19-20th Century A.D.

Donor: Unknown (donated ca.1973)

Small globular storage basket

3 pairs of adjacent parallelograms in 2 colors on cream, other bands of colors. Roughly-twined. Primarily 2-strand S-twining, some 3-strand twining in base.

11 x 7 cm



2013.0014.0014

Yurok, Karok, or Hoopa (northern California)

Date: 19-20th Century A.D.

Donor: Unknown (donated ca.1973)

Small globular storage basket

Continuous geometric design, black on cream. Primarily plain 2-strand S-twining, some 3-strand plain and twill twining in base.

8 x 5 cm



2013.0014.0015

Yurok, Karok, or Hoopa (northern California)

Date: 19-20th Century A.D.

Donor: Unknown (donated ca.1973)

Basketry cap or cooking basket

Overall designs include black horizontal stripes separated by cream triangles. Cream designs at rim, "sharp tooth" design at start. Primarily plain 2-strand S-twining, wrapped twining ridge near rim and 5cm from start. Overlay design.

18 x 10 cm



2013.0014.0016

Yurok, Karok, or Hoopa (northern California)

Date: 19-20th Century A.D.

Donor: Unknown (donated ca.1973)

Basketry cap

All-over design, including staggered parallelograms in red-brown and black, and 3-strand twined ridges in brown near rim and 5cm from start. Primarily plain 2-strand S-twining, with 3-strand twining at start, and 3-strand ridges near rim and start. Overlay design.

16 x 8 cm



2013.0014.0017

Yurok, Karok, or Hoopa (northern California)

Date: 19-20th Century A.D.

Donor: Unknown (donated ca.1973)

Basket

Straight-sided basket with red brown and light yellow brown geometric patters. Cooking or storage basket, medium size. Two-twined ridges, stepped triangle patterns. Primarily plain 2-strand S-twining. 3-strand twining at base and forming ridges. Overlay design.

23 x 13 cm



2013.0014.0018

Yurok, Karok, or Hoopa (northern California)

Date: 19-20th Century A.D.

Donor: Unknown (donated ca.1973)

Medium straight-sided cooking basket

Diagonals on rim. Banded geometric design. Rust, brown, dark brown on cream. Twined, primarily 2-strand S-twist.

16 x 10 cm



2013.0014.0019

Yurok, Karok, or Hoopa (northern California)

Date: 19-20th Century A.D.

Donor: Unknown (donated ca.1973)

Globular storage basket

Triangular rust and dark brown design on cream. Twined, primarily plain 2-strand S-twined.

15 x 9 cm



2013.0014.0020

Yurok, Karok, or Hoopa (northern California)

Date: 19-20th Century A.D.

Donor: Unknown (donated ca.1973)

Storage basket

Medium-large storage basket with red-brown parallelograms arranged in diagonal bands, other simple design at rim and base. Brown, red-brown, and black on cream. Primarily plain w-strand S-twining, some 3-strand twill twining at base.

Overly design.

22 x 13 cm



2013.0014.0021

Yurok, Karok, or Hoopa (northern California)

Date: 19-20th Century A.D.

Donor: Unknown (donated ca.1973)

Storage basket

Globular, glattened base. Six designs, of three adjacent triangles each, in black on cream. Ridges of wrapped twining on lower sides, and just below rim. Base in three colors. Primarily 2-strand S-twining. Some twilled 3-strand twining on base.

Wrapped twining ridges.

17 x 13 cm



2013.0014.0022

Yurok, Karok, or Hoopa (northern California)

Date: 19-20th Century A.D.

Donor: Unknown (donated ca.1973)

Large globular storage basket

Brown and rust staggered parallelograms on cream. Triangles around rim. Twined.

22 x 14 cm



2013.0014.0023

Yurok, Karok, or Hoopa (northern California)

Date: 19-20th Century A.D.

Donor: Unknown (donated ca.1973)

Basketry cap

Resembles cap starts or tops, convex with central indentation. "Foot" design of linked triangles. One ridge of 3-strand twining near edge. Three colors. Primarily plain 2-strand S-twining, some 3 strand S-twining at start and in one raised ridge near edge.

11 x 3 cm



2013.0014.0024

Yurok, Karok, or Hoopa (northern California)

Date: 19-20th Century A.D.

Donor: Unknown (donated ca.1973)

Basket lid

Convex lid with knob. Accompanying basket if any, is unknown. Three simple geometric designs in two colors on cream, knob red brown edged with black. One ridge of 3-strand twining near edge. Primarily plain 2-strand S-twining, one band of plain 3-strand S-twining near edge. Knob and 2cm around knob also 3-strand.

15 x 6 cm



2013.0014.0025

Hoopa (northern California)

Date: 19-20th Century A.D.

Donor: Unknown (donated ca.1973)

Small storage basket

Two-color twining produces over-all diagonal stripes. Exposed warp openwork just below rim, rim wrapped in 2 colors. Straight to slightly convex sides.

Primarily plain 2-element S-twining, some 3-element S-twining at base.

8 x 7 cm



2013.0014.0026

Yurok, Karok, or Hoopa (northern California)

Date: 19-20th Century A.D.

Donor: Unknown (donated ca.1973)

Small globular storage basket

Soft cotton string handle across top rim. Geometric pattern of medium and dark brown on light brown. Exposed warp openwork at rim, rim and handle wrapped in 2 colors. Primarily plain 2-element S-twining, some 3-element twining at base.

11 x 7 cm



2013.0014.0027

Yurok, Karok, or Hoopa (northern California)

Date: 19-20th Century A.D.

Donor: Unknown (donated ca.1973)

Shallow basket arched handle across top

Band of triangular designs between 2 bands of exposed warp openwork. Primarily 2-strand plain twining, some 3-strand at start.

19 x 7 cm



2013.0014.0028

Yurok, Karok, or Hoopa (northern California)

Date: 19-20th Century A.D.

Donor: Unknown (donated ca.1973)

Flared cylinder rising from attached shallow saucer

Narrow horizontal stripes on sides, exposed warp openwork at upper rim and at saucer. Rims wrapped in two colors. Primarily plain 2-strand twining.

16 x 7 cm



2013.0014.0029

Yurok, Karok, or Hoopa (northern California)

Date: 19-20th Century A.D.

Donor: Unknown (donated ca.1973)

Cylindrical basket with flaring wicker rim

Exposed warp openwork surrounding 4 twined bands with a triangular design.

Small wicker "foot" at base. Cylinder diameter 10cm. Twining, primarily 2-strand, some 3-strand.

21 x 22 cm



2013.0014.0030

Yurok, Karok, or Hoopa (northern California)

Date: 19-20th Century A.D.

Donor: Unknown (donated ca.1973)

Wicker basket with flaring walls and base

Center is twined, approximately 12cm diameter, in cream and brown, sides and base are all wicker. Plain 2-strand S-twining, bounded and started with 3-strand twining. Cream applied with overlay. Crudely-made.

12 x 24 cm



2013.0014.0031

Yurok, Karok, or Hoopa (northern California)

Date: 19-20th Century A.D.

Donor: Unknown (donated ca.1973)

Shallow bowl-shaped basket with exposed warp

Rust and white wrapped rim. Rust zig-zag on cream band on sides. Twined.

20.5 x 6 cm



2013.0014.0032

Yurok, Karok, or Hoopa (northern California)

Date: 19-20th Century A.D.

Donor: Unknown (donated ca.1973)

Shallow bowl-shaped basket

Wide wicker rim and thin braided wicker basal ring. Simple linked triangle design in center. Primarily plain 2-strand twining, some 3-strand at start.

26 x 6 cm



2013.0014.0033

Yurok, Karok, or Hoopa (northern California)

Date: 19-20th Century A.D.

Donor: Unknown (donated ca.1973)

Wicker basket

Shallow flared sides with shallow flared base. Plain twined center, one color.

Twined, plain 2 strand.

20 x 8 cm



2013.0014.0034

Yurok, Karok, or Hoopa (northern California)

Date: 19-20th Century A.D.

Donor: Unknown (donated ca.1973)

Basket with straight, flaring sides

Wicker foot. Two-twined bands of black meander, two bands of exposed-warp openwork. Primarily plain 2-strand S-twining. Overlay. Base is 3-strand S-twining, plain and twilled.

22 x 12 cm



2013.0014.0035

Yurok, Karok, or Hoopa (northern California)

Date: 19-20th Century A.D.

Donor: Unknown (donated ca.1973)

Basket with straight, flaring sides

Three twined bands of black meander design, separated by exposed warp openwork. Small wicker foot. Primarily plain 2-strand S-twining with overlay.

18 x 13 cm



2013.0014.0036

Yurok, Karok, or Hoopa (northern California)

Date: 19-20th Century A.D.

Donor: Unknown (donated ca.1973)

Basket with slightly incurving sides, rounded base

Two twined bands of black meander, surrounded by bands of exposed warp openwork. Wrapped twining at edge of base. Primarily plain 2-strand S-twining, overlay.

17 x 13 cm



2013.0014.0037

Yurok, Karok, or Hoopa (northern California)

Date: 19-20th Century A.D.

Donor: Unknown (donated ca.1973)

Chalice-shaped basket

Three design groups of staggered parallelograms, in two colors on cream. Rim, waist, and base have striped and "beaded" 2-color bands. Exposed warp at base. Poorly executed shape and design. Primarily plain 2-strand S-twining, overlay design. 3-strand twining on waist.

17 x 18 cm



2013.0014.0038

Yurok, Karok, or Hoopa (northern California)

Date: 19-20th Century A.D.

Donor: Unknown (donated ca.1973)

Basketry-covered bottle

Long-necked bottle with twined "waxpoo" design in two colors on light brown. Neck striped. Primarily plain 2-strand S-twining with overlay.

10 x 17 cm



2013.0014.0039

Yurok, Karok, or Hoopa (northern California)

Date: 19-20th Century A.D.

Donor: Unknown (donated ca.1973)

Basketry-covered bottle

Globular bottle with twined triangular design, rust and dark brown on cream.

5 x 22.5 cm



2013.0014.0040

Yurok, Karok, or Hoopa (northern California)

Date: 19-20th Century A.D.

Donor: Unknown (donated ca.1973)

Basketry covered glass bottle stopper

Stopper rust, cream, and brown color, Used to be covered in one piece with bottle.

Twined.

4.8 x 9 cm



2013.0014.0041

Yurok, Karok, or Hoopa (northern California)

Date: 19-20th Century A.D.

Donor: Unknown (donated ca.1973)

Basket

Straight, flaring sides. Small straight-sided flared base. Wicker rim and base.

Twined bands with triangular geometric designs. Primarily plain 2-strand twining.

Some 3-strand at constricted base.

24 x 17 cm



2013.0014.0042

Yurok, Karok, or Hoopa (northern California)

Date: 19-20th Century A.D.

Donor: Unknown (donated ca.1973)

Goblet-shaped basket on broad base

Teacup-like "handle" at side of cup. Geometric designs on cup and base, zig-zags on stem. Wicker edge of base. Primarily plain 2-strand S-twining, false embroidery. 3-strand twining at base and stem.

16 x 13 cm



2013.0014.0043

Hoopa (northern California)

Date: 19-20th Century A.D.

Donor: Unknown (donated ca.1973)

Basket

Slightly convex and flared sides, about 14cm in diameter. Downturned wicker base. Triangular designs, light and dark brown on beige. Exposed warp openwork just below rim. Primarily plain 2-strand twining. 3-strand twining on base.

14 x 18 cm



2013.0014.0044

Hoopa (northern California)

Date: 19-20th Century A.D.

Donor: Unknown (donated ca.1973)

Hupa cradle

Slipper-shaped basketry cradle model. Twined with mostly exposed warp.
Wrapped two color rim. 2-strand plain S- and Z-twining.

30 x 12 x 7 cm



2013.0014.0045

Hoopa (northern California)

Date: 19-20th Century A.D.

Donor: Unknown (donated ca.1973)

Hupa cradle

Slipper-shaped basketry cradle model. Twined with mostly exposed warp.
Wrapped two color rim. 2-strand plain S- and Z-twining.

38 x 15 x 10 cm



2013.0014.0046

Yurok, Karok, or Hoopa (northern California)

Date: 19-20th Century A.D.

Donor: Unknown (donated ca.1973)

Basket with straight, flaring sides

Two bands of dark triangular design. Coiled. Bundled coils. Diagonal overstretch.

33 x 10 cm



2013.0014.0047

Yurok, Karok, or Hoopa (northern California)

Date: 19-20th Century A.D.

Donor: Unknown (donated ca.1973)

Basket with straight, flaring sides

Two bands of dark triangular design. Coiled. Bundled coils. Diagonal overstretch.

17.5 x 36.5 cm



2013.0014.0048

Yurok, Karok, or Hoopa (northern California)

Date: 19-20th Century A.D.

Donor: Unknown (donated ca.1973)

Large, bowl-shaped basket

Slightly convex flaring sides. Four bands of diagonally staggered dark squares spiraling out from plain center. Dark squares with white diagonals between spirals.
Finely coiled, bundled rod.

36 x 17 cm



2013.0014.0049

Yurok, Karok, or Hoopa (northern California)

Date: 19-20th Century A.D.

Donor: Unknown (donated ca.1973)

Wide, shallow basket

Staggered parallelograms spiraling out from center. Circle of linked triangles in center. Wrapped twining ridge near rim.

11 x 37 cm



2013.0014.0050

Yurok, Karok, or Hoopa (northern California)

Date: 19-20th Century A.D.

Donor: Unknown (donated ca.1973)

Basket

Round basket with geometric design in three colors: black, red-brown, and cream.

12 x 15.5 cm



2013.0014.0051

Yurok, Karok, or Hoopa (northern California)

Date: 19-20th Century A.D.

Donor: Unknown (donated ca.1973)

Basket

Multicolor with geometric patterns.

16 x 18 cm



2013.0014.0052 (previously 2013.0002.0040)

Yurok, Karok, or Hoopa (northern California)

Date: 19-20th Century A.D.

Donor: Unknown (donated ca.1973)

Basket

Resembles Northwestern California baskets but not included in collection because no number.

No measurements available



2013.0014.0053 (previously 2013.0002.0041)

Yurok, Karok, or Hoopa (northern California)

Date: 19-20th Century A.D.

Donor: Unknown (donated ca.1973)

Basket

Resembles Northwestern California baskets but not included in collection because no number.

No measurements available



Haviland Scudder Mekeel Collection:

2013.0015.0001

Unknown cultural affiliation (Great Plains)

Date: 20th century A.D.

Donor: Haviland Scudder Mekeel (donated ca.1947)

Molded elbow pipe

Raised band around bowl. "Salt-glazed" on one side.

4 x 2 x 2 cm



2013.0015.0002

Unknown cultural affiliation (Great Plains)

Date: 20th century A.D.

Donor: Haviland Scudder Mekeel (donated ca.1947)

T-shaped catlinite pipe

Raised bands. Carved.

15 x 3 x 9 cm



2013.0015.0003

Unknown cultural affiliation (Great Plains)

Date: 20th century A.D.

Donor: Haviland Scudder Mekeel (donated ca.1947)

L-shaped Catlinite pipe

Beveled corners. Triangular metal inlay. Carved.

8 x 6 x 2 cm



2013.0015.0004

Unknown cultural affiliation (Great Plains)

Date: 20th century A.D.

Donor: Haviland Scudder Mekeel (donated ca.1947)

Tube pipe

Hand-formed. From low-fire, coarse, micaceous clay.

15 x 4 cm



2013.0015.0005

Unknown cultural affiliation (Great Plains)

Date: 20th century A.D.

Donor: Haviland Scudder Mekeel (donated ca.1947)

Beaded gauntlet

Solid beaded on canvas with buckskin fringe, edged in printed calico. Blue and yellow geometric designs on white. Beaded.

24 x 16 cm

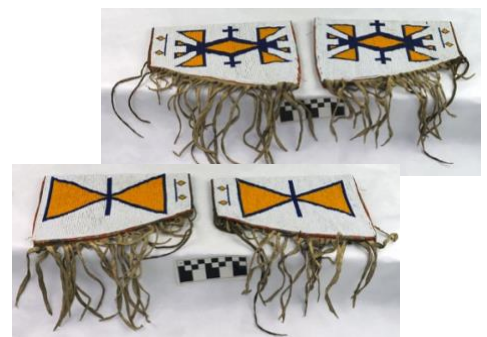

2013.0015.0006

Unknown cultural affiliation (Great Plains)

Date: 20th century A.D.

Donor: Haviland Scudder Mekeel (donated ca.1947)

Beaded gauntlet

Solid beaded on canvas with buckskin fringe, edged in printed calico. Blue and yellow geometric designs on white. Beaded.

24 x 16 cm

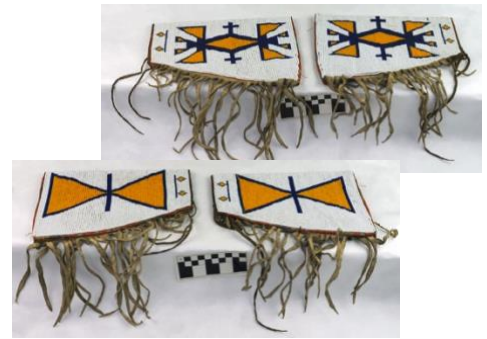

2013.0015.0007

Unknown cultural affiliation (Great Plains)

Date: 20th century A.D.

Donor: Haviland Scudder Mekeel (donated ca.1947)

Beaded sleeve

Heavily beaded and fringed buckskin bands stitched to flannel-type sleeves, cut off at upper arm. Beadwork.

50 x 18 cm



2013.0015.0008

Unknown cultural affiliation (Great Plains)

Date: 20th century A.D.

Donor: Haviland Scudder Mekeel (donated ca.1947)

Beaded sleeve

Heavily beaded and fringed buckskin bands stitched to flannel-type sleeves, cut off at upper arm. Beadwork.

50 x 18 cm



2013.0015.0009

Unknown cultural affiliation (Great Plains)

Date: 20th century A.D.

Donor: Haviland Scudder Mekeel (donated ca.1947)

Club

Leather-wrapped wooden stick. Ground or filed stone head fastened with rawhide or sinew. Red pigment on handle. Loop at base of handle.

54 x 13 x 5 cm



2013.0015.0010

Unknown cultural affiliation (Great Plains)

Date: 20th century A.D.

Donor: Haviland Scudder Mekeel (donated ca.1947)

Club

Wooden shaft covered with plaited horsehair, red, black, and white, decorated with tufts of horsehair. Braided loop at end of handle. Head is two painted horns pegged on. Light and flimsy.

48 x 20 cm



2013.0015.0011

Unknown cultural affiliation (Great Plains)

Date: 20th century A.D.

Donor: Haviland Scudder Mekeel (donated ca.1947)

Awl case

Rawhide cone, covered with beads, multicolored, random. Two buckskin strips hanging from bottom, edged with beads, with tin tinklers and red trade feathers.

Beaded flap at top with tinklers and feathers.

35 x 3 cm



2013.0015.0012

Unknown cultural affiliation (Great Plains)

Date: 20th century A.D.

Donor: Haviland Scudder Mekeel (donated ca.1947)

Awl case

Rawhide cone, covered with beads, striped design. Two pendant beaded strips with tin tinklers and red feathers (commercial type).

35 x 3 cm



2013.0015.0013

Unknown cultural affiliation (Sioux?) (Great Plains)

Date: 20th century A.D.

Donor: Haviland Scudder Mekeel (donated ca.1947)

Pipe bag

Highly beaded with drawstring. Quill fringe has been dyed (red, purple, white) beads are blue, yellow, red, white.

33 x 12 cm



2013.0015.0014

Unknown cultural affiliation (Great Plains)

Date: 20th century A.D.

Donor: Haviland Scudder Mekeel (donated ca.1947)

Pipe bag

Dark leather bag with beaded images of flowers and birds. Fringe attached to sides. Inside bag has "plaid" cloth pattern.

41 x 14 cm



2013.0015.0015

Unknown cultural affiliation (Great Plains)

Date: 20th century A.D.

Donor: Haviland Scudder Mekeel (donated ca.1947)

Horsehair strip

With cordage ties and red tassel. Black, white, and red.

38 x 2 cm



2013.0015.0016

Unknown cultural affiliation (Great Plains)

Date: 20th century A.D.

Donor: Haviland Scudder Mekeel (donated ca.1947)

Beaded rattle

Buckskin covered cylinder, half beaded (light and navy blue, white, red, yellow, and green). Five pairs of deerskin hooves with fringe attached. Small, 14cm beaded flap and fringe on opposite end.

29 x 14 x 46 x 5.5 cm



2013.0015.0017

Unknown cultural affiliation (Great Plains)

Date: 20th century A.D.

Donor: Haviland Scudder Mekeel (donated ca.1947)

Cup and ball game

Leather thong threaded through five carved and reddened metatarsals. 13cm metal pin tied to end of thong. Five small loops of beads on the other end of thong.

48 cm



2013.0015.0018

Unknown cultural affiliation (Great Plains)

Date: 20th century A.D.

Donor: Haviland Scudder Mekeel (donated ca.1947)

Quilled armband

Three quilled strips fastened to rawhide band. Band looks painted on inside (old parfleche?). Two quilled muslin cords hanging from tie with tin tinklers and dyed red (trade) feathers. Green ribbon and needle and thread also fastened on.

32 x 2 cm

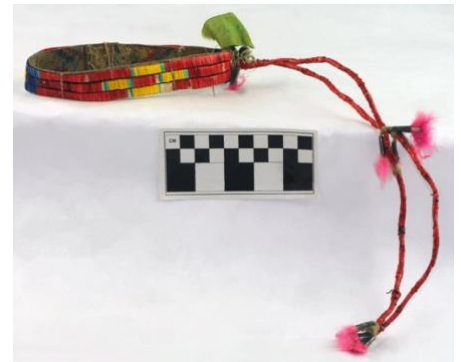

2013.0015.0019

Unknown cultural affiliation (Great Plains)

Date: 20th century A.D.

Donor: Haviland Scudder Mekeel (donated ca.1947)

Beaded arm or leg band

Band with hanging section. When fastened (snap fasteners), resembles collar and tie. Beaded floral design in pinks and greens on white. Bordered in blue. On canvas support, edged in reddish cloth, perhaps wool.

35 x 5 x 29 cm



2013.0015.0020

Unknown cultural affiliation (Great Plains)

Date: 20th century A.D.

Donor: Haviland Scudder Mekeel (donated ca.1947)

Beaded arm band

Solid beaded buckskin band, red and blues on white, edged in blue. Long red quilled buckskin strips hanging from ties, with tin tinklers and dyed (trade) red feathers.

17 x 6 x 35 cm



2013.0015.0021

Unknown cultural affiliation (Great Plains)

Date: 20th century A.D.

Donor: Haviland Scudder Mekeel (donated ca.1947)

Beaded arm band

Solid beaded buckskin band, red and blues on white, edged in blue. Long red quilled buckskin strips hanging from ties, with tin tinklers and dyed (trade) red feathers.

17 x 6 x 35 cm



2013.0015.0022

Unknown cultural affiliation (Great Plains)

Date: 20th century A.D.

Donor: Haviland Scudder Mekeel (donated ca.1947)

Female doll

Body of printed muslin, clothes and face of beaded buckskin. Horsehair hair. With beaded pipe bag, awl case, and trade bead/shell necklace.

40 x 15 x 6 cm



2013.0015.0023

Unknown cultural affiliation (Great Plains)

Date: 20th century A.D.

Donor: Haviland Scudder Mekeel (donated ca.1947)

Male doll

Body of printed muslin, clothes and face of beaded buckskin. Horsehair hair. Commercial cloth braid wraps.

40 x 15 x 6 cm



2013.0015.0024

Unknown cultural affiliation (Great Plains)

Date: 20th century A.D.

Donor: Haviland Scudder Mekeel (donated ca.1947)

Pipe bag

Leather multi-colored beaded bag. Leather pipe bag with lots of beading. Has been repaired several times. Attached leather fringe with wooden stick looped in leather. Tattered, missing beadwork.

50 x 12 cm



2013.0015.0025

Unknown cultural affiliation (Great Plains)

Date: 20th century A.D.

Donor: Haviland Scudder Mekeel (donated ca.1947)

Carved pipestem

Carved wooden pipe with five horse heads. Attachment sites for ceramic pipe pieces. Part of a larger set.

47 x 2 x 2.7 cm



2013.0015.0026

Unknown cultural affiliation (Great Plains)

Date: 20th century A.D.

Donor: Haviland Scudder Mekeel (donated ca.1947)

Wooden pipe tamper

27 x 1 x 1 cm



2013.0015.0027

Unknown cultural affiliation (Great Plains)

Date: 20th century A.D.

Donor: Haviland Scudder Mekeel (donated ca.1947)

Wooden pipe tamper

32 x 2.5 x 2.5 cm



2013.0015.0028

Unknown cultural affiliation (Great Plains)

Date: 20th century A.D.

Donor: Haviland Scudder Mekeel (donated ca.1947)

Wooden pipe tamper

50 x 1 x 1 cm



2013.0015.0029

Unknown cultural affiliation (Great Plains)

Date: 20th century A.D.

Donor: Haviland Scudder Mekeel (donated ca.1947)

Pipe bag

Leather, beaded pipe bag. Pipe bag has highly decorated bead work. Attached fringe wrapped in dyed porcupine quills.

65 x 18.5 cm



2013.0015.0030

Unknown cultural affiliation (Great Plains)

Date: 20th century A.D.

Donor: Haviland Scudder Mekeel (donated ca.1947)

Stick game

Collection of eighteen sticks, perhaps a stick game. Eighteen peeled smoothed sticks of varying lengths. Smaller sticks are darker with a mahogany band wrapping around hem.

20 x 10 x 4 cm



2013.0015.0031

Unknown cultural affiliation (Great Plains)

Date: 20th century A.D.

Donor: Haviland Scudder Mekeel (donated ca.1947)

Child's moccasin

Bead work on top of moccasin, green fabric sewn into leather. Leather loop attached to heel for slipping into moccasin.

17 x 9.5 x 4.5 cm



2013.0015.0032

Unknown cultural affiliation (Great Plains)

Date: 20th century A.D.

Donor: Haviland Scudder Mekeel (donated ca.1947)

Child's moccasin

Bead work on top of moccasin, green fabric sewn into leather. Leather loop attached to heel for slipping into moccasin.

17 x 9.5 x 4.5 cm



2013.0015.0033

Unknown cultural affiliation (Great Plains)

Date: 20th century A.D.

Donor: Haviland Scudder Mekeel (donated ca.1947)

Cloth bag

Cylindrical bag, muslin, hand-sewn, contains wood shavings and small paper bag of leaves. Cotton cord tied around neck.

10 x 18 cm



2013.0015.0034

Unknown cultural affiliation (Great Plains)

Date: 20th century A.D.

Donor: Haviland Scudder Mekeel (donated ca.1947)

Pipe bag

Leather pipe bag with beaded design, attached fringe.

31 x 11 cm



2013.0015.0035

Unknown cultural affiliation (Great Plains)

Date: 20th century A.D.

Donor: Haviland Scudder Mekeel (donated ca.1947)

Catlinite pipe bowl

Eagle claw red catlinite pipe bowl.

7 x 7 x 7 cm



2013.0015.0036

Unknown cultural affiliation (Great Plains)

Date: 20th century A.D.

Donor: Haviland Scudder Mekeel (donated ca.1947)

Wooden pipe stem

Square wood stem for pipe bowl (85b).

18.5 x 3 cm



2013.0015.0037

Unknown cultural affiliation (Great Plains)

Date: 20th century A.D.

Donor: Haviland Scudder Mekeel (donated ca.1947)

Wooden pipe tamper

Horse foot carved wooden tamper.

24 x 2 cm



2013.0015.0038

Unknown cultural affiliation (Great Plains)

Date: 20th century A.D.

Donor: Haviland Scudder Mekeel (donated ca.1947)

Parfleche

Rectangular hide box decorated with geometric designs in red, green, and yellow ochre. Sewn with buckskin strips and commercial white cotton string. Edged with strips of commercial wool cloth, navy, stitched on.

16 x 38 x 25 cm



2013.0015.0039

Unknown cultural affiliation (Great Plains)

Date: 20th century A.D.

Donor: Haviland Scudder Mekeel (donated ca.1947)

Tomahawk pipe

Catlinite blade and handle with wooden stem and mouthpiece fittings. Flower designs on blade.

33 x 13 cm



2013.0015.0040

Unknown cultural affiliation (Great Plains)

Date: 20th century A.D.

Donor: Haviland Scudder Mekeel (donated ca.1947)

Firestarter

Constructed of bamboo and horsehair string.

24 x 8 x 1 cm



2013.0015.0041

Unknown cultural affiliation (Great Plains)

Date: 20th century A.D.

Donor: Haviland Scudder Mekeel (donated ca.1947)

Firestarter

Constructed of bamboo and horsehair string.

19 x 7 x 1 cm



Great Lakes Collection:

2013.0016.0001

Unknown cultural affiliation (Great Lakes)

Date: Unknown

Donor: Unknown (donated: Unknown)

Basket

Rectangular birchbark basket. Stick around rim lashed on with bast fibers. Sewn together with bast fibers.

10 x 17 x 9.5 cm



2013.0016.0002

Chippewa Ho-Chunk (Great Lakes)

Date: Unknown

Donor: Unknown (purchased: Unknown date)

Artist: most likely Lila Blackdeer (based on signature)

Picnic basket

Rectangular "picnic" basket with single wooden handle. Two colors of splints. Checkerwork weave.

41 x 31 x 31 cm



2013.0016.0003

Chippewa Ho-Chunk (Great Lakes)

Date: Unknown

Donor: Unknown (purchased: Unknown date)

Artist: most likely Violet White Wing (based on signature)

Picnic basket

Rectangular "picnic" basket with two wooden handles of wrapped splints. Convex sides with wooden splint wrapped around widest part. Checkerwork weave.

51 x 35 x 26 cm



American Southwest Collection:

2013.0017.0001

Hualapai (Arizona: northwest Arizona)

Date: 19-20th Century A.D.

Donor: Unknown (donated: Unknown)

Walapai carrying basket

Large burden basket, straight sided. Rounded bottom with concave center. Rim reinforced with heavy rod, wrapped. One leather thong attached. Four heavy warp rods, evenly spaced. Dark band near rim. 2-element twill S-twining. 3-element twining produces four single row ridges on sides and three near rim.

41 x 37 cm



2013.0017.0002

Ute (American Southwest)

Date: 19-20th Century A.D.

Donor: Unknown (donated: Unknown)

Basketry-covered bottle

Basket bottle, globular, round bottom bottle shape, tapering into short, straight neck. Three bands of dark twined stripes on body, dark zig-zags around neck. Plain 2-strand twill, S-twining.

19 x 14 cm



2013.0017.0003

Hopi (American Southwest)

Date: 19-20th Century A.D.

Donor: Unknown (donated: Unknown)

Basketry plaque

Whirlwind design, blue with orange and black. Woven wicker.

32 x 5 cm



2013.0017.0004

Navajo/Jicarilla (American Southwest)

Date: 19-20th Century A.D.

Donor: Unknown (donated: Unknown)

Basket

Large straight-sided flared basket. Simple geometric designs, red and green, pendant from red rim. Crudely coiled-3 rod bundle, split rod. Braided rim.

15 x 37 cm



2013.0017.0005

Navajo/Apache (American Southwest)

Date: 19-20th Century A.D.

Donor: Unknown (donated: Unknown)

Pitch basket

Rounded bottom and sides. Bitumen for waterproofing. Slightly flaring neck. Two horsehair lugs hold leather thong. Covered with pitch. Coiled.

19 x 28 cm



2013.0017.0006

Navajo/Apache (American Southwest)

Date: 19-20th Century A.D.

Donor: Unknown (donated: Unknown)

Squash blossom necklace

Heavy silver necklace with seventeen squash blossoms consisting of forty-four metal beads. Strung together on a heavy shoe string. Cast pendant in middle of blossoms with four turquoise stones embedded in pendant.

59 cm



2013.0017.0007

San Ildefonso Pueblo (New Mexico)

Date: 19-20th Century A.D. (artist: Maria and Julian Martinez)

Donor: Unknown (donated: Unknown)

Pot

San Ildefonso polished blackware, neckless olla.

12 x 16 x 16 cm



2013.0017.0008

San Ildefonso Pueblo (New Mexico)

Date: 19-20th Century A.D.

Donor: Unknown (donated: Unknown)

Plate

"Feather" design plate. Matte on black polychrome. Twenty-four feathers. Reduction-fired San Ildefonso blackware.

5 x 36 x 36 cm



2013.0017.0009

Santo Domingo Pueblo (New Mexico)

Date: 19-20th Century A.D. (artist: unknown)

Donor: Unknown (donated: Unknown)

Pot, kiva polychrome

Later Rio Grande polychrome ware. Geometric designs. Slipped, polished, painted. Kiva polychrome, 1775-1900.

16 x 31 x 31 cm



2013.0017.0010

Santo Domingo Pueblo (New Mexico)

Date: 19-20th Century A.D. (artist: unknown)

Donor: Unknown (donated: Unknown)

Pot, kiva polychrome

Santo Domingo Pueblo or Rio Grande SW of Albuquerque. Kiva Polychrome 1775-1900.

21 x 41 x 41 cm



Emil Schmidt Collection:

2013.0029.0001

Winnebago or Ho-Chunk

Date: 20th Century A.D.

Donor: Emil Schmidt (donated: Unknown)

Bow

138.5 x 2.5 1.75 cm

