

American Southwest (William Gerritson Collection):

2013.0003.0002

Hopi

Date: 19-20th c. A.D.

Donor: William Gerritson (Buck Lake, WI) (donated 1967)

Yucca sifting basket

Herring-bone wickerwork pattern. For sifting meal.

14 x 48 cm



American Southwest (Vernon Hall Collection):

2013.0006.0079

Isleta Pueblo (New Mexico: Isleta Pueblo)

Date: 1973 (artist: Joe S. Jojola)

Donor: Mr. and Mrs. Vernon Hall (Cleveland, OH) (donated 8/15/1984)

Ceramic bowl (hummingbird)

Bowl attached to another upside down bowl, giving it a goblet shape. Blue hummingbird rests on lip of bowl. Geometric designs in black and orange on white background. Pictures of artist creating bowl are taped on underside.

19 x 28 cm



2013.0006.0080

Isleta Pueblo (New Mexico: Isleta Pueblo)

Date: 1973 (artist: Joe S. Jojola)

Donor: Mr. and Mrs. Vernon Hall (Cleveland, OH) (donated 8/15/1984)

Ceramic bowl (toad and salamander)

Geometric designs in orange and black. Green toad and orange salamander perched on opposite sides of bowl.

8.5 x 21.6 cm



American Southwest (American Southwest Collection):

2013.0017.0001

Hualapai (Arizona: northwest Arizona)

Date: 19-20th Century A.D.

Donor: Unknown (donated: Unknown)

Walapai carrying basket

Large burden basket, straight sided. Rounded bottom with concave center. Rim reinforced with heavy rod, wrapped. One leather thong attached. Four heavy warp rods, evenly spaced. Dark band near rim. 2-element twill S-twining. 3-element twining produces four single row ridges on sides and three near rim.

41 x 37 cm



2013.0017.0002

Ute (American Southwest)

Date: 19-20th Century A.D.

Donor: Unknown (donated: Unknown)

Basketry-covered bottle

Basket bottle, globular, round bottom bottle shape, tapering into short, straight neck. Three bands of dark twined stripes on body, dark zig-zags around neck. Plain 2-strand twill, S-twining.

19 x 14 cm



2013.0017.0003

Hopi (American Southwest)

Date: 19-20th Century A.D.

Donor: Unknown (donated: Unknown)

Basketry plaque

Whirlwind design, blue with orange and black. Woven wicker.

32 x 5 cm



2013.0017.0004

Navajo/Jicarilla (American Southwest)

Date: 19-20th Century A.D.

Donor: Unknown (donated: Unknown)

Basket

Large straight-sided flared basket. Simple geometric designs, red and green, pendant from red rim. Crudely coiled-3 rod bundle, split rod. Braided rim.

15 x 37 cm



2013.0017.0005

Navajo/Apache (American Southwest)

Date: 19-20th Century A.D.

Donor: Unknown (donated: Unknown)

Pitch basket

Rounded bottom and sides. Bitumen for waterproofing. Slightly flaring neck. Two horsehair lugs hold leather thong. Covered with pitch. Coiled.

19 x 28 cm



2013.0017.0006

Navajo/Apache (American Southwest)

Date: 19-20th Century A.D.

Donor: Unknown (donated: Unknown)

Squash blossom necklace

Heavy silver necklace with seventeen squash blossoms consisting of forty-four metal beads. Strung together on a heavy shoe string. Cast pendant in middle of blossoms with four turquoise stones embedded in pendant.

59 cm



2013.0017.0007

San Ildefonso Pueblo (New Mexico)

Date: 19-20th Century A.D. (artist: Maria and Julian Martinez)

Donor: Unknown (donated: Unknown)

Pot

San Ildefonso polished blackware, neckless olla.

12 x 16 x 16 cm



2013.0017.0008

San Ildefonso Pueblo (New Mexico)

Date: 19-20th Century A.D.

Donor: Unknown (donated: Unknown)

Plate

"Feather" design plate. Matte on black polychrome. Twenty-four feathers. Reduction-fired San Ildefonso blackware.

5 x 36 x 36 cm

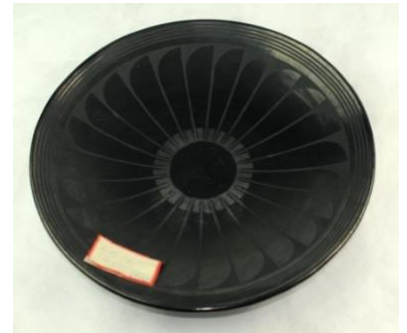

2013.0017.0009

Santo Domingo Pueblo (New Mexico)

Date: 19-20th Century A.D. (artist: unknown)

Donor: Unknown (donated: Unknown)

Pot, kiva polychrome

Later Rio Grande polychrome ware. Geometric designs. Slipped, polished, painted. Kiva polychrome, 1775-1900.

16 x 31 x 31 cm



2013.0017.0010

Santo Domingo Pueblo (New Mexico)

Date: 19-20th Century A.D. (artist: unknown)

Donor: Unknown (donated: Unknown)

Pot, kiva polychrome

Santo Domingo Pueblo or Rio Grande SW of Albuquerque. Kiva Polychrome 1775-1900.

21 x 41 x 41 cm

